



Sri Anggraeni



ANATOMI BATANG TUMBUHAN

Tilia stem x-sec.

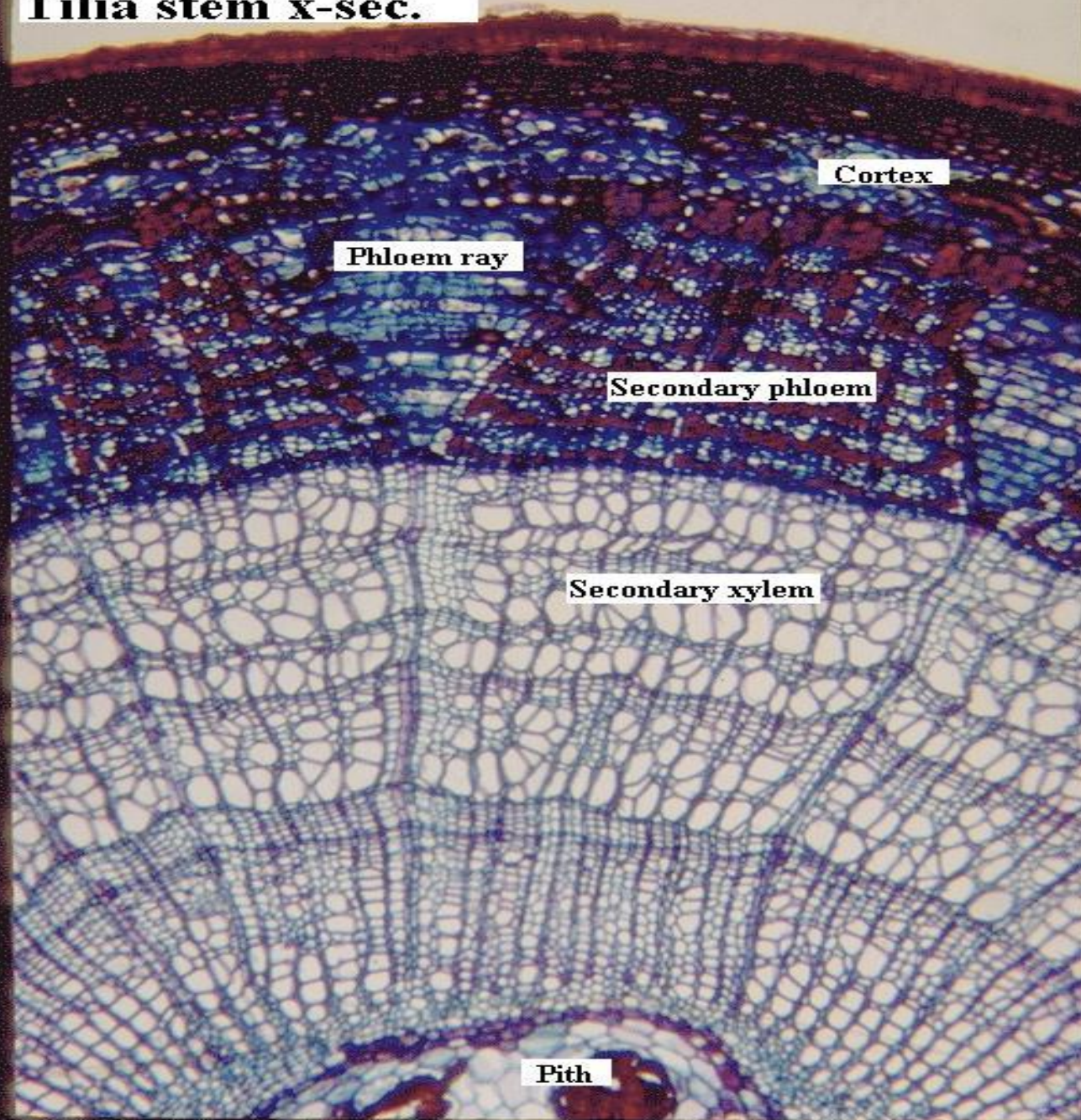

Cortex

Phloem ray

Secondary phloem

Secondary xylem

Pith

Sambucus lenticel

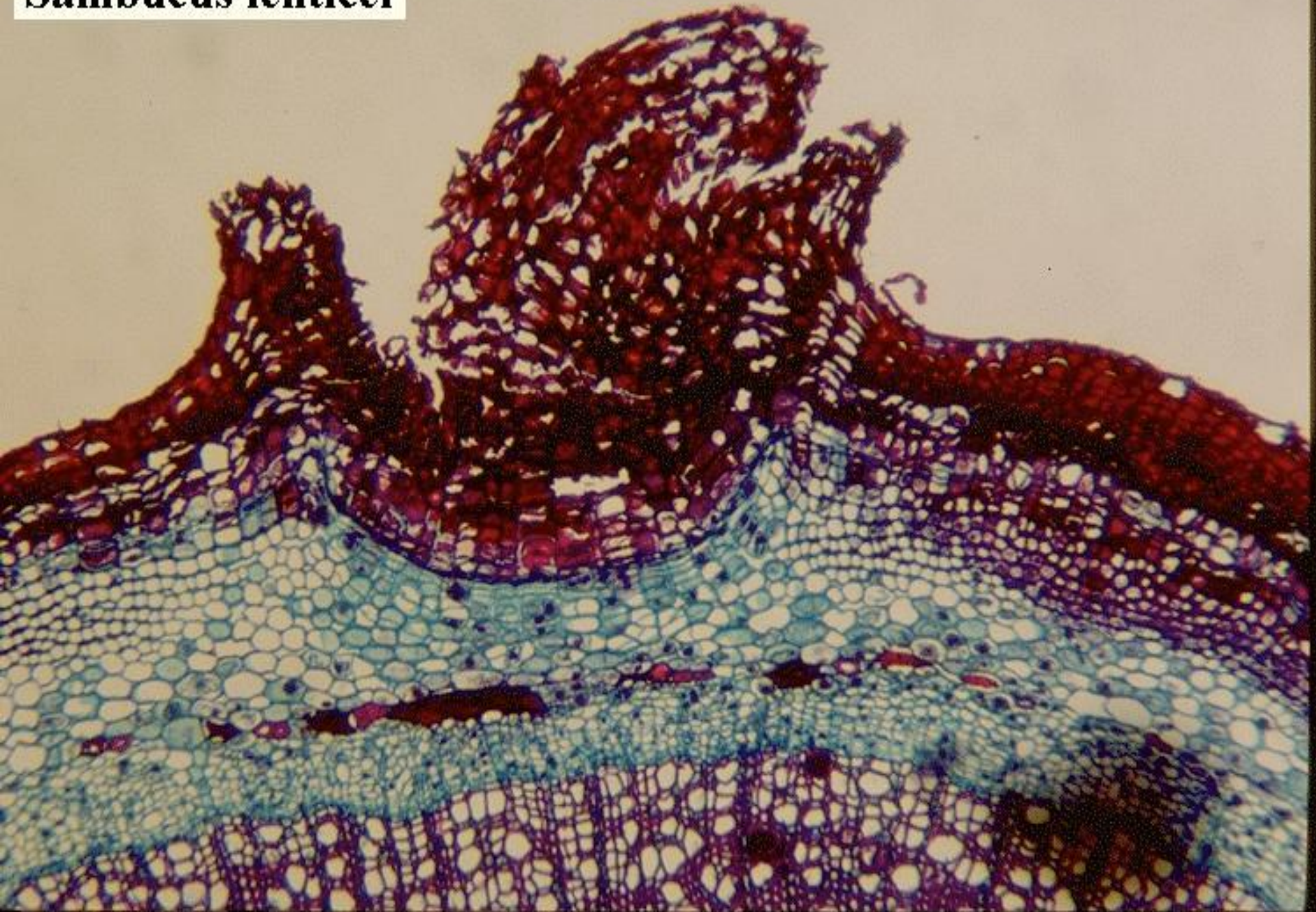

Pinus wood tangential sec.

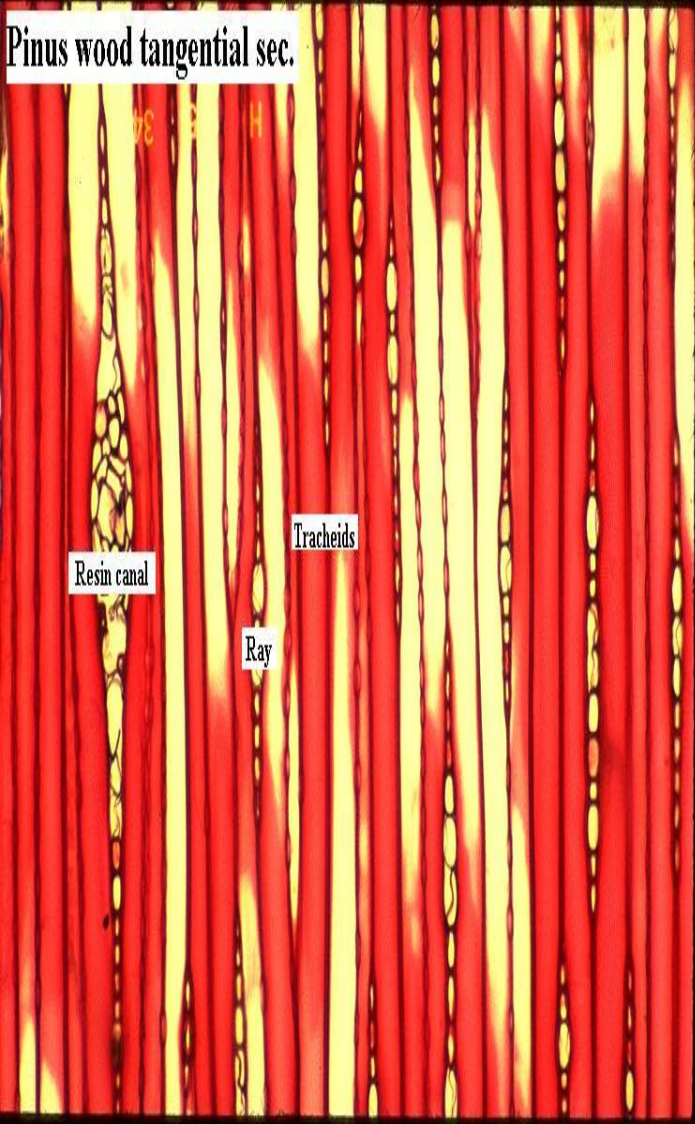

Pinus wood radial sec.

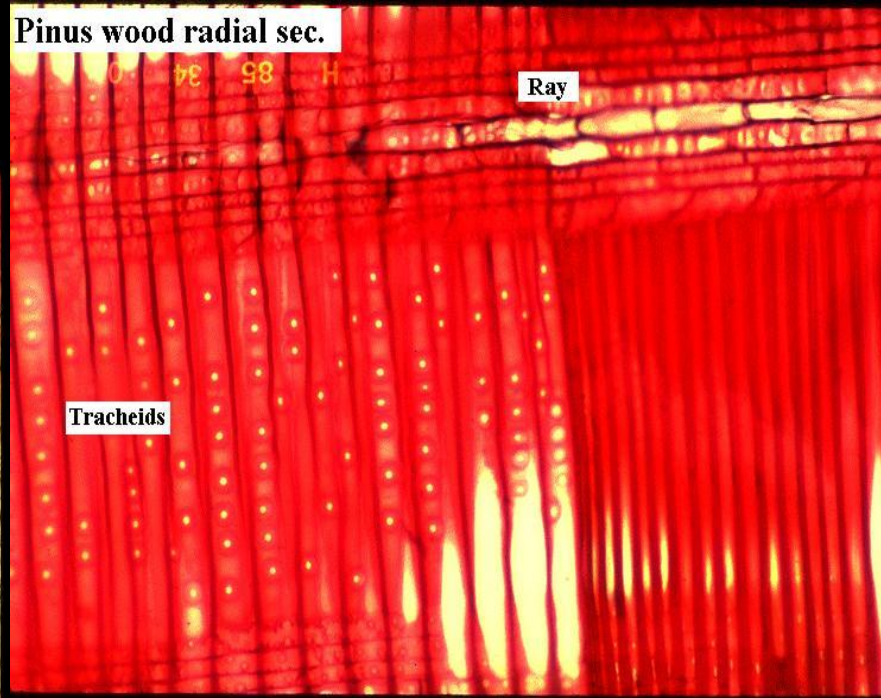

Quercus wood x-sec.

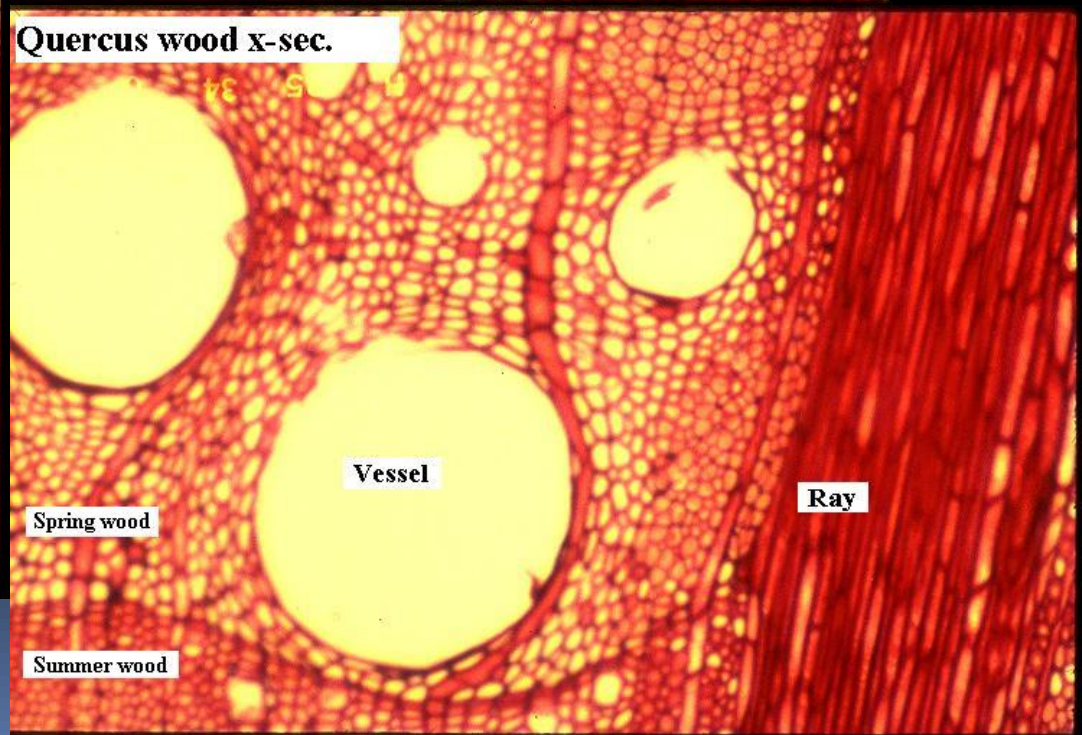

Pinus wood x-sec.

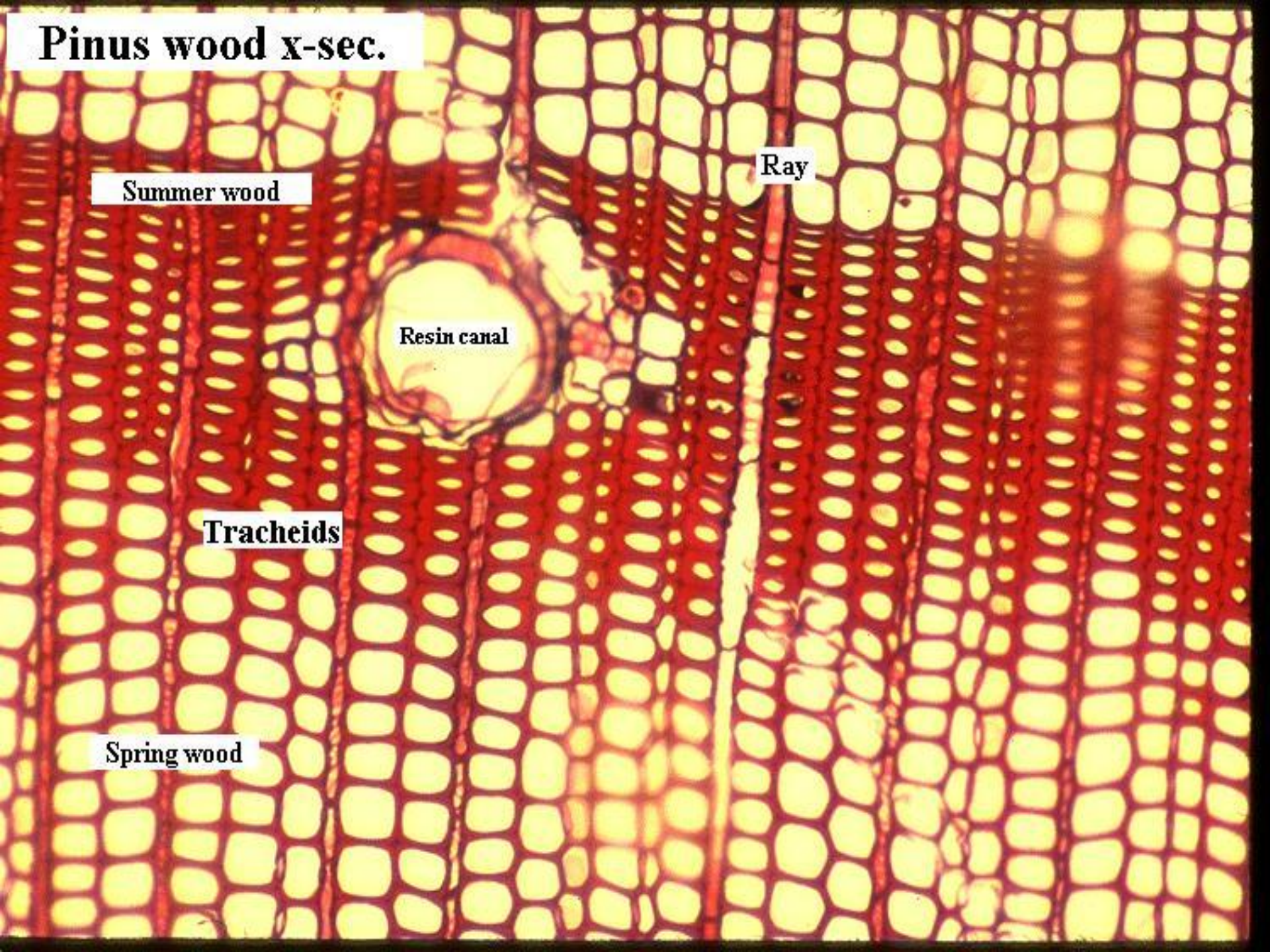

Summer wood

Ray

Resin canal

Tracheids

Spring wood

Quercus wood radial sec.

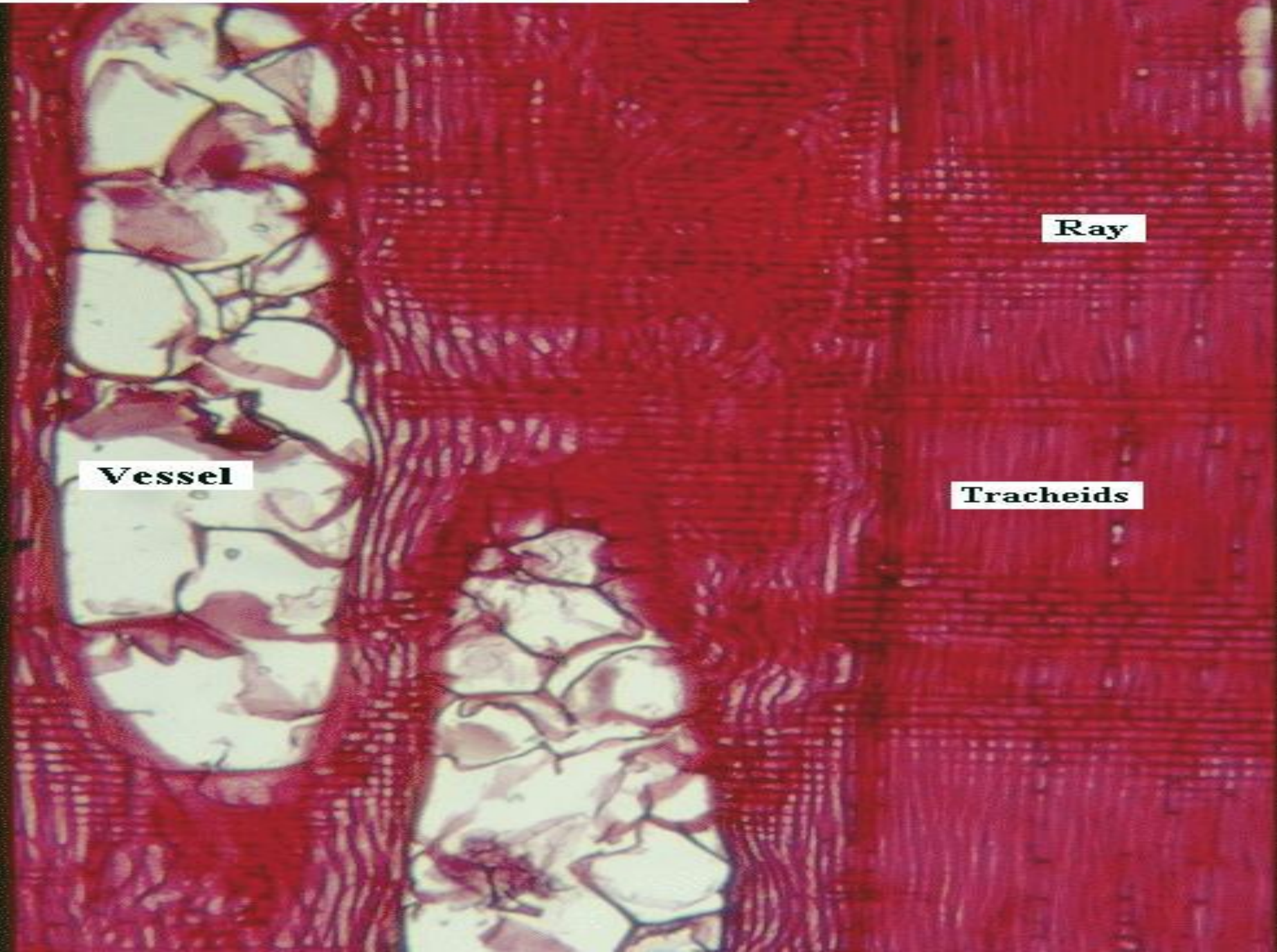

Ray

Vessel

Tracheids

Monocot embryo



Dicot embryo

